April 2010

Meet the Illustrator!
Will Hillenbrand
Monday, April 12 at 10 am

Join us for the PA One Book Every Young Child selection, What A Treasure! By Jane & Will Hillenbrand. Illustrator Will Hillenbrand visits Fredricksen on his only library stop in Cumberland County. Children will also sample a "Dirt Dessert" and hear the story of a mole, his new shovel and forest friends. For preschoolers, ages 3-6. No registration required.

More PA One Book Every Young Child info and events ....

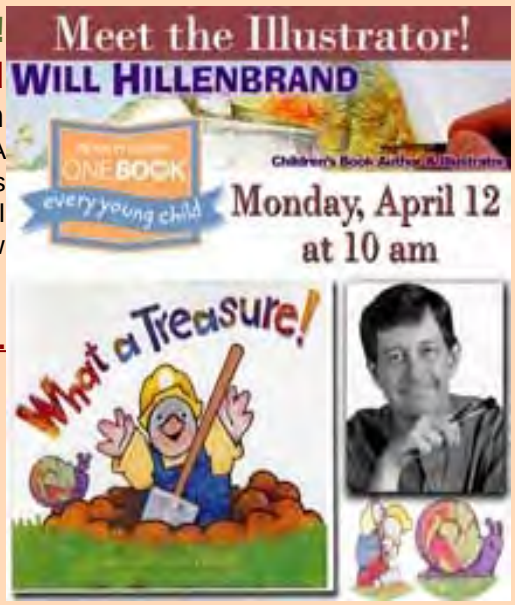

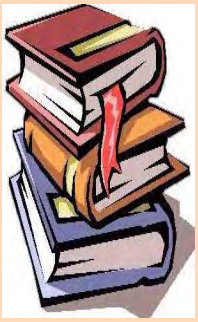

Spring Book / Media Sale
by Friends of Fredricksen Library

Thursday, April 22 – Preview Day

2 pm to 8 pm for Friends members.

Get a membership & join us!

Friday, April 23 - 9am to 8:30 pm,
Saturday, April 24 - 1 pm to 5 pm &
Sun., April 25 1 pm to 4 pm - $5 Bag Sale!

More Information...

National Dance Week 2010
Mon., Tues. & Thurs., April 26, 27 & 29 at 7 pm

Join us for Fredricksen Library's celebration of National Dance Week. Local dance troupes will entertain you with ballet, ballroom dance, belly dance and Irish step dance! The performers are as follows: Monday, April 26 at 7pm: Harrisburg Ballet Theater and Rebel Heart Irish Dancers; Tuesday, April 27 at 7pm: Belly dance with Egyptian Moon Dance Co.; Thursday, April 29 at 7pm: Ballroom Dance with USA Dance. No registration necessary.

See photos from Dance Week 2009 here!

A small matter of one zero...

Recently, the media reported that our library would receive $3 million in federal stimulus grant dollars. This is one zero more than we actually received. Although we are grateful for the $300,000 we will actually receive, ***these funds may not be used for any purpose other than to replace our broken air conditioning and heating systems.*** **Read More...**

Adult Events

Penn-Cumberland's Golden Anniversary Flower Show

Friday, April 9 from 1 to 9 pm and Saturday, April 10 from 1 to 4 pm

Don't miss Penn Cumberland Garden Club's 50th Anniversary Flower Show, held throughout Fredricksen Library! The show and classes will be free and open to the public, with an awards ceremony at 3:00 Saturday. Awards will be given in both design and horticulture and anyone may enter. For more information on how to enter and rules please call Leslie at 697-5140.

Click here for more info on Penn-Cumberland Garden Club

Twisted Stitchers - Monday, April 12 at 6:30 pm Register March 1.
Fredricksen Reads: The Help - Tuesday, April 13 at 7 pm Register March 1
Foreign Film Fridays: The Diving Bell and the Butterfly - Friday, April 16 at 7 pm No Registration
Foreign Film Fridays: The Window - Friday, April 30 at 7 pm No Registration
REGISTER NOW! - Prairie Home Companion Bus Trip - Saturday, May 29
Fredricksen Library Loop 2010 5K - Saturday, August 7 at 8 am - **Register ONLINE @ Active.com here!**
All Adult Events, More Information & Registration Dates ***Coming Soon...Online Program Registration***

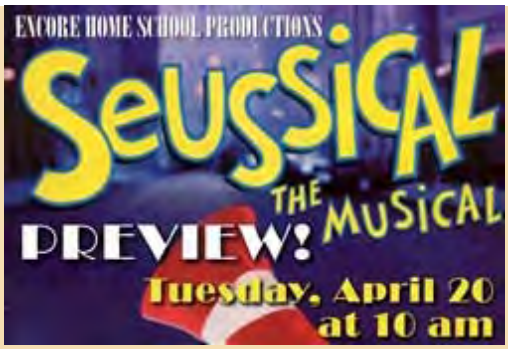

April Children's Events

Seussical the Musical Preview

Tuesday, April 20 at 10 am

All ages are welcome to join us for a preview of the upcoming Encore Home School Production Seussical the Musical!. Actors will sing and present a craft activity and there will be photo opportunities with the characters. No registration required.

Spring Story times - March 8 through April 16 – 6 weeks
Drop-In Family Story time - Thurs., April 1 at 7 pm No Registration
Passport to Spanish - Mondays, April 5 - May 10 from 4:30 pm - 5:30 pm Register March 22
Disney Story Time! - Wednesday, April 7 at 10 am No Registration Required
READ to Dogs - Thursday, April 15 from 6:30 to 7:45 pm Register April 5
Are You Book Smarter than a Librarian? - Saturday, April 17 from 1:30 to 3 pm Register March 29
Library for Lunch: Butterfly Bites! - Tuesday, April 27 and Thursday, April 29 at noon Register April 13
All Children's Events, More Information & Registration Dates

April Teen Events

Guitar Hero Tournament

Sunday, April 18 from 2 to 4 pm

Test your Guitar Hero skills. We'll be playing either Guitar Hero 3 or 5 for the Xbox 360 and projecting the game onto our 10' screen. Prizes for winners. Snacks and drinks for everyone. Grades 6 - 12. No registration necessary. Sponsored by Friends of Fredricksen.

All Teen Events, More Information & Registration Dates
Check out the Fredricksen Teen Blogsite here for photos, videos and more!

East Pennsboro Branch April Events

Recognizing Back Yard Birds with Michael Donovan

Tuesday, April 6 at 6 pm

Local author Michael Donovan will show how to attract, recognize and photograph local birds- many of which can be found in backyards. Registration begins March 8.

Spring Story & Toddler Times with Mrs. B. - Tuesdays, Mar 16 – Apr 27 at 10 & 11 am
Spring Into Stories with Mrs. L. - Mondays, April 5 - May 10 at 10:30

am Register March 8
Chix with Stix - Monday, April 12 at 6 pm. Register March 8
Bingo for Books for Boomers and Beyond - Thursday, April 8 at 1 pm Register March 4
Bingo for Books - Tuesday, April 20 at 6:30 pm Register March 15
Reading to Dogs - Thursday, April 22 from 6 pm to 8 pm Register March 15
All East Pennsboro Branch Events, More Information & Registration Dates

Collection Highlights

New Releases - April 2010
9th Judgment by James Patterson
Aloha Quilt by Jennifer Chiaverini
Burning Lamp by Amanda Quick
Cat of the Century by Rita Mae Brown
Deliver us from Evil by David Baldacci
More New Releases

Double Comfort Safari Club by Alexander McCall Smith
Eight Days to Live by Iris Johansen
Lucid Intervals by Stuart Woods
Shadow of your Smile by Mary Higgins Clark
Check out new & popular titles in our catalog

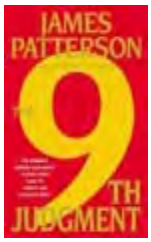

Cleve J. Fredricksen Library
100 N. 19th Street, Camp Hill, PA 17011
717-761-3900 www.fredricksenlibrary.org
Mon & Tues 9 - 9, Wed 9 - 6, Thurs & Fri 9 - 9, Sat & Sun 1 - 5
East Pennsboro Branch Library
98 S. Enola Drive, Enola, PA 17025
717-732-4274 www.eastpennsborobranch.org
Mon & Tues 10 - 8, Wed CLOSED, Thurs 10 - 8, Fri - 11 - 5
Members of the Cumberland County Library System

About This Newsletter
The Patron is a free publication produced by Cleve J. Fredricksen Library, distributed monthly in an electronic format. Fredricksen Library and East Pennsboro Branch Library will not sell or otherwise make available to outside parties the information provided by Website users and newsletter subscribers.
Cleve J. Fredricksen Library and East Pennsboro Branch is a 501(c) (3) nonprofit organization--contributions to which are tax-deductible as permitted by law.
Please do not reply to this email.