September 2011

Bee Local @ Fredricksen:
A Honey & Local Foods Festival!

Bee Local @ Fredricksen is the Library's first annual honey and local foods festival. Planned for September 17, from 1-5PM, the Library hopes to raise awareness of the importance of bees to our community and environment, the benefits of beekeeping and backyard gardening, and the critical role both play in our local agriculture and food industries. The Festival will be an amazing day full of fun, with opportunities for all family members to shop, learn, explore and more! Click the **links** below for more details!

Experience the regional premiere of ***Queen of the Sun: What are the Bees Telling Us?*** on Friday, September 16 at 7PM. ***See the movie trailer HERE***

Shop at The Bee Local Farmers' Market for produce, meat, cheese, honey and more with vendors Pretty Meadow Farm, Peck's Bee Supplies, Short & Sweet, Yeehaw Farm, Keswick Creamery, Brushwood Farm, Pepperelly, Paulus Farm Market, Half Acre Farm, Main Line Honey, Jujo Acres and The Green Room.

Explore local resources and meet representatives from local nonprofits, membership organizations, beekeepers, and CSAs including South Central PA Buy Fresh Buy Local, Cumberland County Master Gardeners, Capital Area Beekeepers, PA Association for Sustainable Agriculture, PA Preferred, and more!

Learn about beekeeping, community supported agriculture and gardening for pollinators with festival programs on Beginning Beekeeping at 1:30 pm, The ABCs of CSAs at 2:30 pm, and Gardening for Native Pollinators at 3:30 pm.

Enjoy children's activities, including the Pennsylvania Farm Bureau's Mobile Ag Ed Classroom, coloring contests, crafts and more! The Mobile Ag Ed Classroom's visit to Fredricksen was made possible by The Dietrich Family in celebration of Ashley's life.

Celebrate the Library the conclusion of our green energy construction made possible by grants and a generous bequest from Beatrice Kelley. ***Read More below***

A complete listing of events, Farmers' Market vendors and products, and more will be available HERE in the coming weeks. Like Bee Local on Facebook!

Support Fredricksen Library & Local Foods!

Get ready for Bee Local @ Fredricksen Library, our first annual Honey & Local Foods Festival on September 17, 2011, by sporting a custom-designed tshirt! To celebrate the event, the Library has designed bee-utiful Bee Local tshirts. Proceeds from the sale of the tshirts will go to support the Festival, which promotes honey & local foods producers in our community. Tshirts are 100% white cotton featuring our Bee Local sunflower logo. Available in various sizes, limited quantities for $12.00 each at the Reference desk.

Green Energy Initiatives @ Fredricksen

Bonnie Goble, Director

A festival to celebrate all things green and local would not be complete without a celebration of the successful end of our green energy grants here at Fredricksen.

Over the course of the past two years, the library has been the grateful recipient of over $300,000 in Federal stimulus funds. With that money, which funded a solar installation (Envinity, Inc.), new equipment (Spangler & Boyer), new controls (Conexus) and cutting edge engineering (Paragon). In addition to the stimulus funds, the library was able to "match" for the grants with a generous contribution from Beatrice Kelley, who remembered the library in her will. Miss Kelley's contribution has enabled the library to reduce its energy costs by 30%. By so doing, she ensured that library operations, not utility bills, will be the focus for the next twenty years.

Stop into the mechanical room (lower level) to view our shiny new heat wheel, gleaming duct work and cutting edge solar. At Bee Local, we'll be running tours of the new equipment. We've learned a lot, and it's all helped to carry the library forward. Come and see!

Christine Myers Crist

Christine Myers Crist, a former Trustee to the Cleve J. Fredricksen library, passed away August 16, 2011. Mrs. Crist lived directly across the street from the library. She always said that she loved to see the library "front and center" as she came out of her front door. Mrs. Crist served for many years as a trustee on the board for the Fredricksen Library. Her frank and intelligent assessment of library issues was invaluable. She will be sorely missed.
Read More on pennlive.com

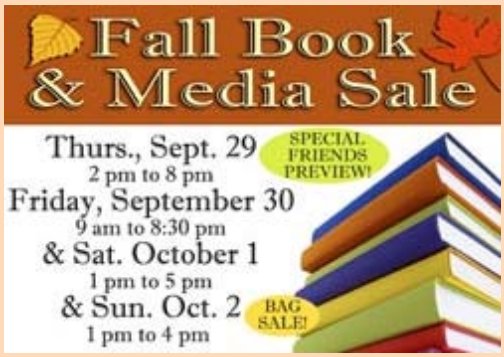

Friends of Fredricksen Library Book & Media Sale

Thursday, Sept. 29 from 2 pm to 8 pm – Special Preview Sale!
Friday, Sept. 30 from 9 am to 8:30 pm
Saturday, Oct. 1 from 1 pm to 5 pm
Sunday, Oct. 2 from 1 pm to 4 pm – BAG SALE!

Friends of Fredricksen Library will hold a Book and Media Sale in the Library Community Room. Come and peruse our great selection of hard cover and paperback books in many categories. Our media selections also include puzzles and games.

Thursday Sept. 29 - Preview Day from 2 to 8 pm for members of Friends, volunteers, Board of Trustees and staff. Join the Friends for $10.00 and attend!

Sunday, Oct. 2 will be our BAG SALE – fill a bag for one low price! All profits from the Book and Media Sale benefit the Library and will help fill in the gaps in next year's budget. Thank you for your continued support.

Fredricksen Reads - Civil War Series

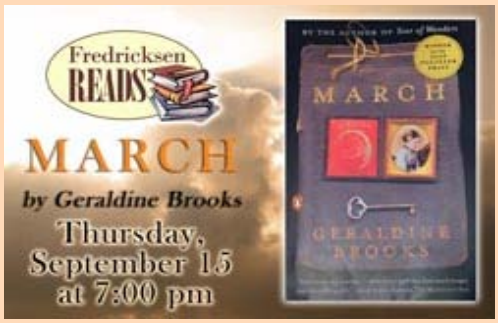

Become a part of Fredricksen Reads book discussions as we read a series of three books focusing on the Civil War. September's book is Geraldine Brooks' Pulitzer-Prize-winning work of fiction, ***March***. As the North reels under a series of unexpected defeats during the dark first year of the Civil War, one man leaves behind his family to aid the Union cause. His experiences will utterly change his marriage and challenge his most ardently held beliefs. REGISTER ONLINE

October: ***For Cause and Comrades*** by James McPherson
Thursday, October 27 at 7 pm REGISTER ONLINE

November: ***The Killer Angels*** by Michael Shaara
Thursday, November 17 at 7 pm REGISTER ONLINE

How do you get the books? Leap the Line! Details at the Reference Desk. ***Sponsored by Verber Dental Group***.

2011 One Book, One Community Selection: The Help

Join in and read this year's One Book, One Community book choice, The Help by Kathryn Stockett. In pitch-perfect voices, Kathryn Stockett creates three extraordinary women whose determination to start a movement of their own forever changes a town, and the way women--mothers, daughters, caregivers, friends--view one another. A deeply moving novel filled with poignancy, humor, and hope, The Help is a timeless and universal story about the lines we

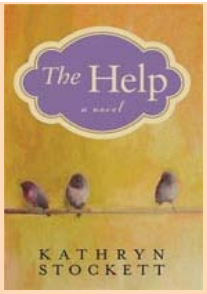

abide by, and the ones we don't. Now a major motion picture, as well! Read it already? This one's worth reading again! Let's get the whole community together to read this extraordinary book!

2011 Summer Reading!

Fredricksen Library and East Pennsboro Branch had another great year of Summer Reading programs for all ages! The Children's program had **1255** children registered and **7585** attendees at **70** programs. An average of **526** children per week reached their self-set reading goals. **3682** animal figures were hung from the ceiling, each representing a weekly goal met for a child. **537** enjoyed the food and bouncers and games at the finale, ***Ashley Dietrich Day***. At East Pennsboro Branch, **194** children registered, **897** animal figures were hung and **1188** attended **8** programs. **175** people participated in the finale celebration activities with food, crafts and costumes from around the world. Summer @ the Fredricksen for Teens registered **301** teens who wrote **899** reviews. (click here to read!) **46** programs were attended by **926** teens. The adult reading and walking program concluded Aug. 28, with **162** registrants submitting **674** book reviews - read their reviews HERE. Thank you to our sponsors, prize donors, Friends of Fredricksen Library, Friends of East Pennsboro Branch and business partners for making this possible. **See PHOTOS!** Thank You SRC Sponsors

2011 Fredricksen Library Loop 5K - 300 participants!

***M&T Bank*, Primary Event Sponsor**

The 6th annual Fredricksen Library Loop 5K Race was a great success – 300 participants and over 40 volunteers enjoyed an exciting morning raising funds for the Library and supporting the community. The weather was perfect for the runners (cool and cloudy), and the Book Cart Drill Team entertained everyone with their new performance. ***Ryan Blood*** of East Pennsboro was the overall male winner with a stellar time of 15:10.2, and ***Emily McGregor*** of Harrisburg was the top women's finisher, completing the course with a time of 17:59.7. ***Matt Marcini*** (York) finished second overall for the men in 15:29.3, and ***Tadd Morris*** (Camp Hill) finished third with a time of 16:35. ***Abby Michaelian*** and ***Lindsey Hollenshead*** (both from Mechanicsburg) rounded out the top three women's finishers with times of 19:23 and 20:53, respectively. A complete list of all results is available on our website and at the reference desk. Thank you to all participants, sponsors, volunteers, and patrons for making this annual event a success! See photos! Complete Results

Electronic Finish Sponsored by CENTRAL PENN COLLEGE

September Exhibits at Fredricksen Library

Susquehanna Valley Plein Air Painters

The sun moves, shadows change; there is only a short period of time that an artist has to capture the shifts of light and color when painting outdoors - but it is this very desire to distill the energy and freshness of nature that drives the plein air painter.

Susquehanna Valley Plein Air Painters was formed to bring together artists who share this passion. For the month of September, the lower level community gallery will display the paintings by the Susquehanna Valley Plein Air Painters, a group of twenty-five prominent, local artists. Visit the SVPAP blog

World Coins

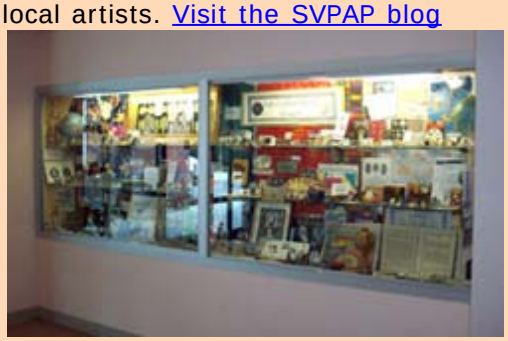

This display of World Coins will show the development of European coins including today's Euro. There will be a section of Chinese and Japanese coins from 500 BCE to modern coins. The Odd and Curious section includes bar, ring and tea money. The elements that that are used to produce coins will be featured in native and refined form, with special emphasis on copper, the most prevalent element in US coins. David and Billee will be at the display to answer questions and show patrons items of interest, from 3 pm to 5 pm on two Sundays: the 11th

and 25th. They will have a World Coin for each child who visits the display those days.

September & October HOLIDAY CLOSINGS

Fredricksen Library - Sun., Sept, 4 & Mon. Sept. 5 - Labor Day- CLOSED
East Pennsboro Branch - Monday, Sept. 5 - Labor Day CLOSED, Monday, October 10 - CLOSED for Columbus Day

Get info on Sept., Oct. & Nov. events at Fredricksen Library -

DOWNLOAD the latest Patron Newsletter with detailed listings of ALL Fredricksen programs and registration dates! DOWNLOAD The Patron.

Donate with PayPal

NOW – Donate to Fredricksen Library using PayPal, a safer and more convenient way to support your library! Fredricksen has partnered with PayPal to keep administrative costs down, and to ensure that the process of donating is as quick and safe as possible. Even if you don't have a PayPal account, it takes only a minute or two to quickly and safely give to the Fredricksen Library in any amount you wish. Thanks for your support of the Library!

September Adult Events

The Oregon Trail

Saturday, September 3 at 1:30 pm - Join us for the first of a 3-part series on the Oregon Trail. What was the Oregon Trail? What motivated the western migration to the Oregon territory in the mid 1800's? What was the route? Pete Sanden will give you a behind-the-scenes look at the difficulties faced by families as they packed off through the unexplored Indian plains in search of a new beginning. No registration necessary for all sessions.

The Oregon Trail: The Women's Diaries - Saturday, September 10 at 1:30 pm

What a miserable time for women on the Oregon Trail! The burdens put upon the women were heavy while lacking personal privacy and female companionship. The women often welcomed visits with Indians while the men feared them. Based upon collected diaries of several women on the Oregon Trail, Pete Sanden will talk with , you about their tragedy and heartbreak.

The Oregon Trail & Beyond: Homesteaders on the Great Plains - Saturday, September 24 at 1:30 pm

Why were Americans so eager to settle the "Great American Desert"? Their hopes and dreams often led them to struggles and meager triumphs. How does one "break" those tough sods? Where does one get materials and firewood? Just how much can one live without? How do the newly established railroads influence their dreams? Should they fear the Indians? So many questions! Come and learn some of the answers with Pete Sanden.

Holiday Closings - Sunday, September 4 & Monday, September 5 – CLOSED for the Labor Day Holiday
Independent Film Fridays: Big Night - Friday, September 9 at 7 pm
Twisted Stitchers - Monday, September 12 at 6:30 pm – Register ONLINE
Fredricksen Reads - March by Geraldine Brooks - Thursday, September 15 at 7 pm – REGISTER ONLINE
Independent Film Friday: Queen of the Sun - Friday, September 16 at 7 pm
Bee Local @ Fredricksen Library! Honey & Local Foods Festival - Saturday, Sept. 17 from 1 pm to 5 pm
Natalie D. Craumer Writers Workshop: Take Your Fiction to the Next Level! - 6 Mondays: Sept 19, 26, Oct 3, 10, 17, and 24, from 6:45 to 8:45 pm – **SORRY - THIS PROGRAM IS FULL**
The Horseshoe Curve: Sabotage and Subversion in the Railroad City - Tuesday, Sept. 20 at 7 pm
Bus Trip to the National Book Festival in D.C. -, Saturday, September 24 at 7 am - **REGISTER ONLINE**
From Bach 2 Rock: Acoustic to Electric Violin - Sunday, September 25 at 2 pm
Friends of Fredricksen Library Book & Media Sale - Thursday, Sept. 29 through Sunday, October 2
Fredricksen Library Tours - Every Second Thursday - 7 pm to 8 pm – Register by noon Thursdays
Blood Pressure Screenings - Thursdays from 9:15 am to 1 pm

Register in September for these upcoming Adult programs:

Fredricksen Reads - For Cause and Comrades by James McPherson - Thursday, Oct. 27 at 7 pm - REGISTER ONLINE Sept. 1

Fredricksen Reads - The Killer Angels by Michael Shaara Thursday, Nov. 17 - REGISTER ONLINE Sept. 1

All Adult Events, More Information & Registration Dates

September Children's Events

Mission Transition 2011/2012: Preparing for Kindergarten

One Monday a month at 6:30 pm – Sept. through May

Help your little one prepare for a lifetime of learning by participating in this innovative program developed by our own Pollock Children's Library staff. Children from Hoover, West Creek Hills, East Pennsboro, Shaull, Hampden, Sporting Hill, Washington Heights, Lower Allen and Highland Elementaries are welcome. Future students entering kindergarten in 2012 will do Kindergarten readiness activities, hear stories, have parachute fun, and work with colors, alphabet, sorting, and rhyming words. Kids may meet other future students and make early friendships! Sessions will be on Mon., but moved to Wed. on holiday weeks. Registration starts Aug. 15, with the first session starting September 7.

Fall Story times 6-week sessions - September 19 through October 28 – Register Sept. 6 for Just Baby & Me and Sept. 7 for Twos, Threes and Picture Book Time.
Youth Chess Night - Friday, September 2 from 6:30 pm to 8:30 pm
Drop-In Story Time - Thursday, September 8 & 22 at 7 pm
Jump Bunch Demo! - Wednesday, September 14 at 10 & 10:45 am – Register Aug. 31
READ to Dogs - Thursday, September 15 from 6:30 to 7:45 pm – Register Sept. 1
Fall American Girl Doll Book Club for 1st & 2nd graders - Tuesdays, Sept. 20, Oct. 25 & Nov. 29 from 4:30 pm to 5:15 pm – Register Sept. 8
Fall American Girl Doll Book Club for 3rd & 4th graders - Wednesdays, Sept. 21, Oct. 26 & Nov. 30 from 4:30 pm to 5:15 pm – Register Sept. 8
Children's Bingo Night - Friday, September 23 from 7 to 8 pm

Register in September for these October Children's programs:

Children's Creative Writing Workshop - Saturday, October 8, 2 pm & 3:30 pm – Register Sept. 26
READ to Dogs - Thursday, October 20 from 6:30 to 7:45 pm – Register Sept. 29
All Children's Events, More Information & Registration Dates

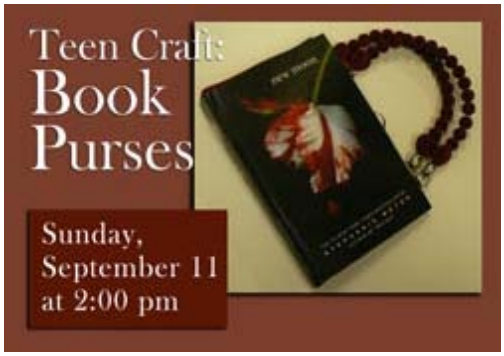

September Teen Events

Teen Craft: Book Purses

Sunday, September 11 at 2 pm
SORRY - THIS PROGRAM IS FULL.

You will WOW your friends with the purse you made from a BOOK! Instructors will guide you through the process of making this hip craft project. Program fee covers half the material cost for the project. Registration required starting August 20 with a $5 fee. Registration fee may be paid at the reference desk prior to event or on the day of the event. For teens in grades 6 – 12. WAITING LIST.

Pizza and a Movie – I Am Number 4

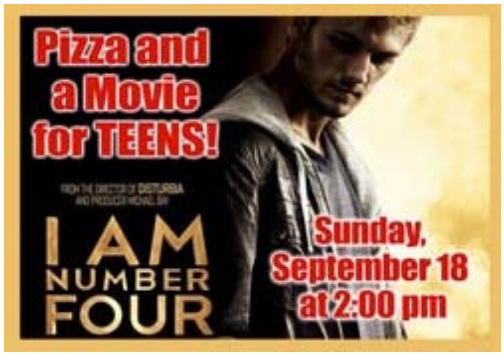

Sunday, September 18 at 2 pm

Join us for an afternoon movie and pizza at the library! We will be showing the movie I Am Number 4, a Touchstone Pictures/Dreamworks production. This movie is PG-13. Extraordinary teen John Smith (Pettyfer) is a fugitive on the run from ruthless enemies sent to destroy him. Changing his identity, moving from town to town with his guardian Henri (Olyphant), John is always the new kid with no ties to his past. In the small Ohio town he now calls home, John encounters life-changing events- his first love (Agron), powerful new abilities and a connection to the others who share his incredible destiny. REGISTER ONLINE SEPTEMBER 1

All Teen Events, More Information & Registration Dates
Check out the Teen Blogsite here for photos, videos and more!
Sign up HERE to receive the Teen E-News!

East Pennsboro Branch September Events

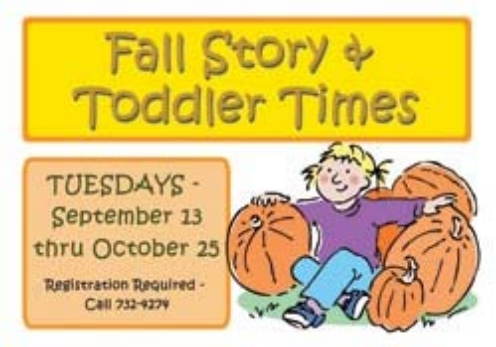

Fall Story Time with Mrs. B

Tuesdays, Sept 13 thru Oct 25 at 10 am.
Enjoy fall story times and activities at the library for children ages 3 ½ to K. Sessions run about 30 minutes. Registration required.

Fall Toddler Time with Mrs. B

Tuesdays, Sept 13 thru Oct 25 at 11 am.
Sign up for fall toddler stories and activities for children ages 2 ½ to 3 ½ accompanied by parent/caregiver. Registration required. Contact the library at 732-4274 for more information.

Registration is required for all East Pennsboro Branch programs starting one month before the event.
Bingo for Books for Boomers and Beyond - Thursday, Sept. 8 & Oct. 13 at 1 pm
Chix with Stix – Monthly Knitting Group - Monday, Sept. & Oct. 10 from 6 to 8 pm
Reading to Dogs - Tuesday, Sept. & Oct. 11 from 6 to 7:30 pm
Bingo for Books - Tuesday, Sept. & Oct. 18 at 6:30 pm
Third Friday Book Sales - Sept. 16, Nov. 18, & Dec. 16 from 9 am to 3 pm
DOWNLOAD **the East Pennsboro Branch Sept. Oct. Nov. Newsletter!**
All East Pennsboro Branch Events, More Information & Registration Dates

Collection Highlights

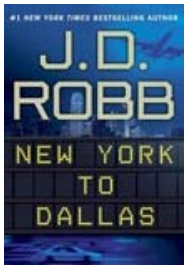

New Releases - Books

Abuse of Power by Michael Savage
The Affair by Lee, Child
Burning Soul by John Connolly
Heat Rises by Richard Castle
It's Classified by Nicolle Wallace
Last Man in Tower by Aravind Adiga
Lethal by Sandra Brown
New York to Dallas by J.D. Robb
Son of Stone by Stuart Woods
The Vault by Ruth Rendell

More New Releases

Check out new & popular titles in our catalog

Coming Soon - DVDs

Big Bang Theory 4th Season
Bridesmaids
Criminal Minds 6th Season
Everything Must Go
Glee 2nd Season
Mentalist 3rd Season
Office 7th Season
Thor

Check out new & popular DVDs in our catalog

Blogs to Check Out

Fredricksen Library Blog: Created by Fredricksen Library Reference Staff
Libraries, Books, and Technology: Created by Jonelle Darr, Executive Director of Cumberland County Library System.
Mystery and Thriller Review: A forum for mystery lovers, created by Leslie McGill Goldstein.
Teen Scene: Edited by Julie Gay, Teen Services Coordinator at Fredricksen Library and Meaghan Sabatini, Teen Book Reviewer.

Cleve J. Fredricksen Library
100 N. 19th Street, Camp Hill, PA 17011
717-761-3900 www.fredricksenlibrary.org
Mon, & Tues 9 - 9, Wed 9 - 6, Thurs & Fri 9 - 9
Sat & Sun 1 - 5
East Pennsboro Branch Library
98 S. Enola Drive, Enola, PA 17025

717-732-4274 www.eastpennsborobranch.org
Mon & Tues 10 - 8, Wed CLOSED, Thurs 10 - 8
Fri - 11 - 5

Members of the Cumberland County Library System

,

About This Newsletter

The Patron is a free publication produced by Cleve J. Fredricksen Library, distributed monthly in an electronic format. Fredricksen Library and East Pennsboro Branch Library will not sell or otherwise make available to outside parties the information provided by Website users and newsletter subscr, , ibers.
Cleve J. Fredricksen Library and East Pennsboro Branch is a 501(c) (3) nonprofit organization--contributions to which are tax-deductible as permitted by law.
Please do not reply to this email.